Bagatelle in A Minor, WoO 59 ("Für Elise")

Ludwig van Beethoven (1810)

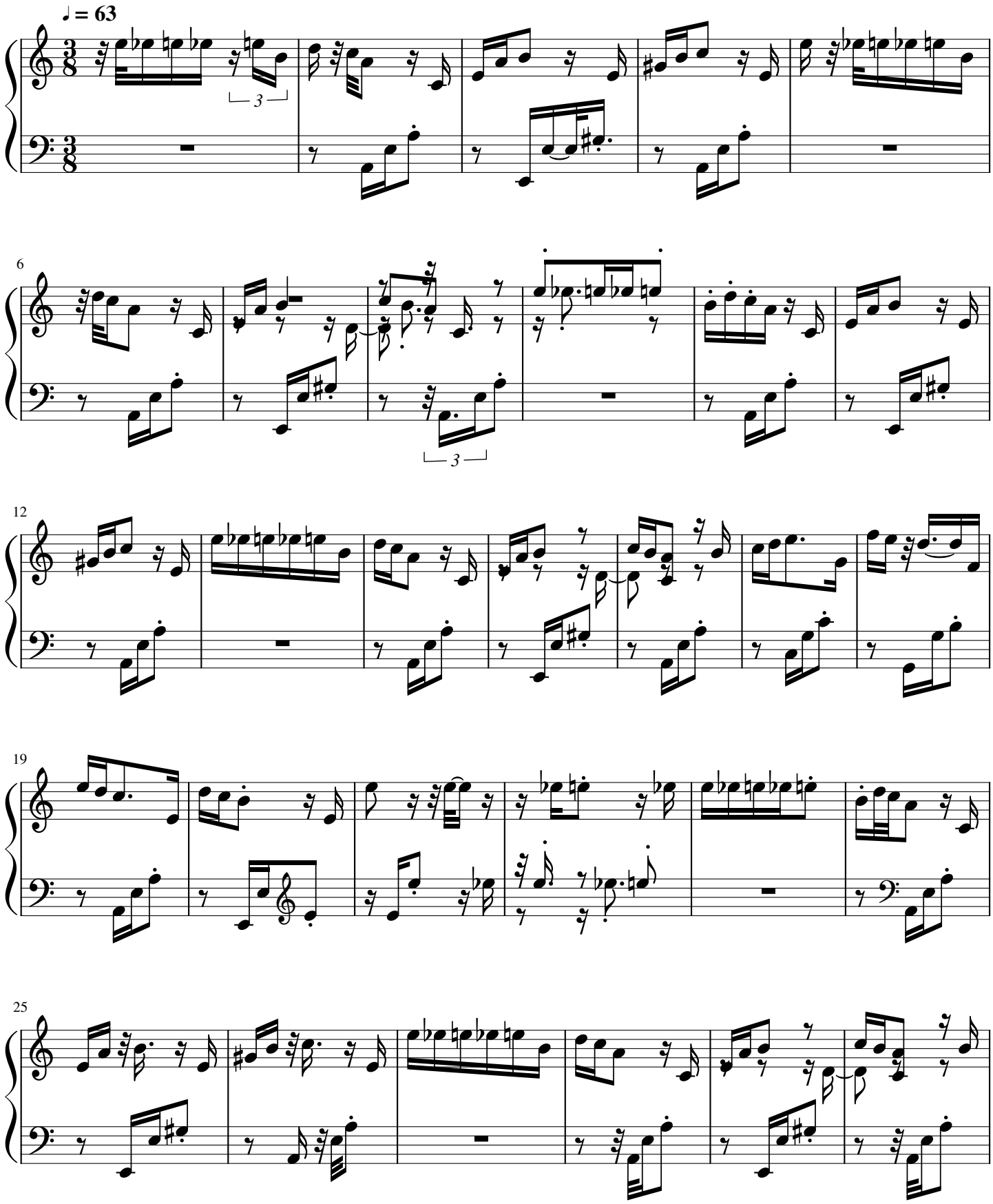

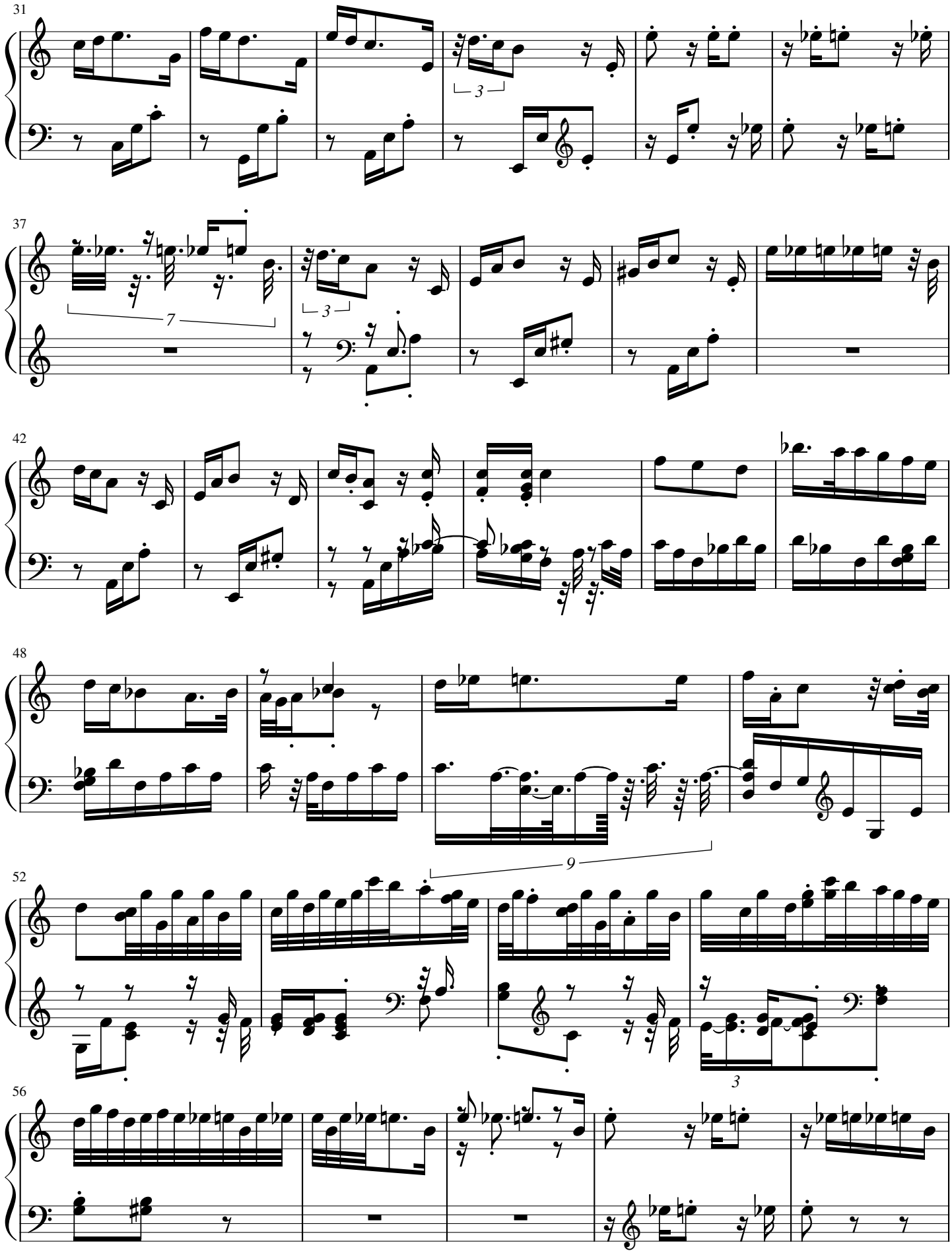
31
37
42
48
52
56

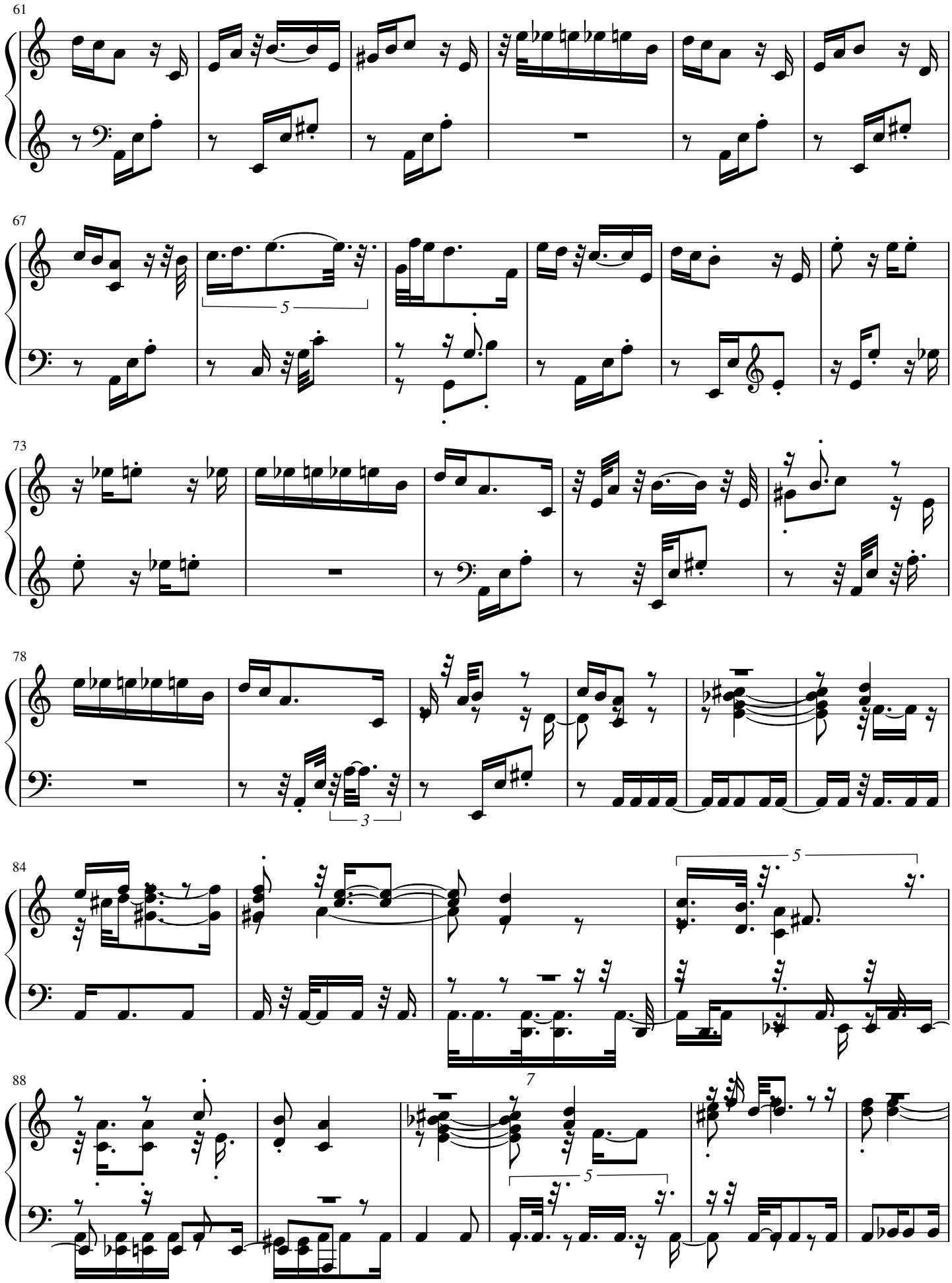
61
67
5
73
78
3
84
5
88
7
5

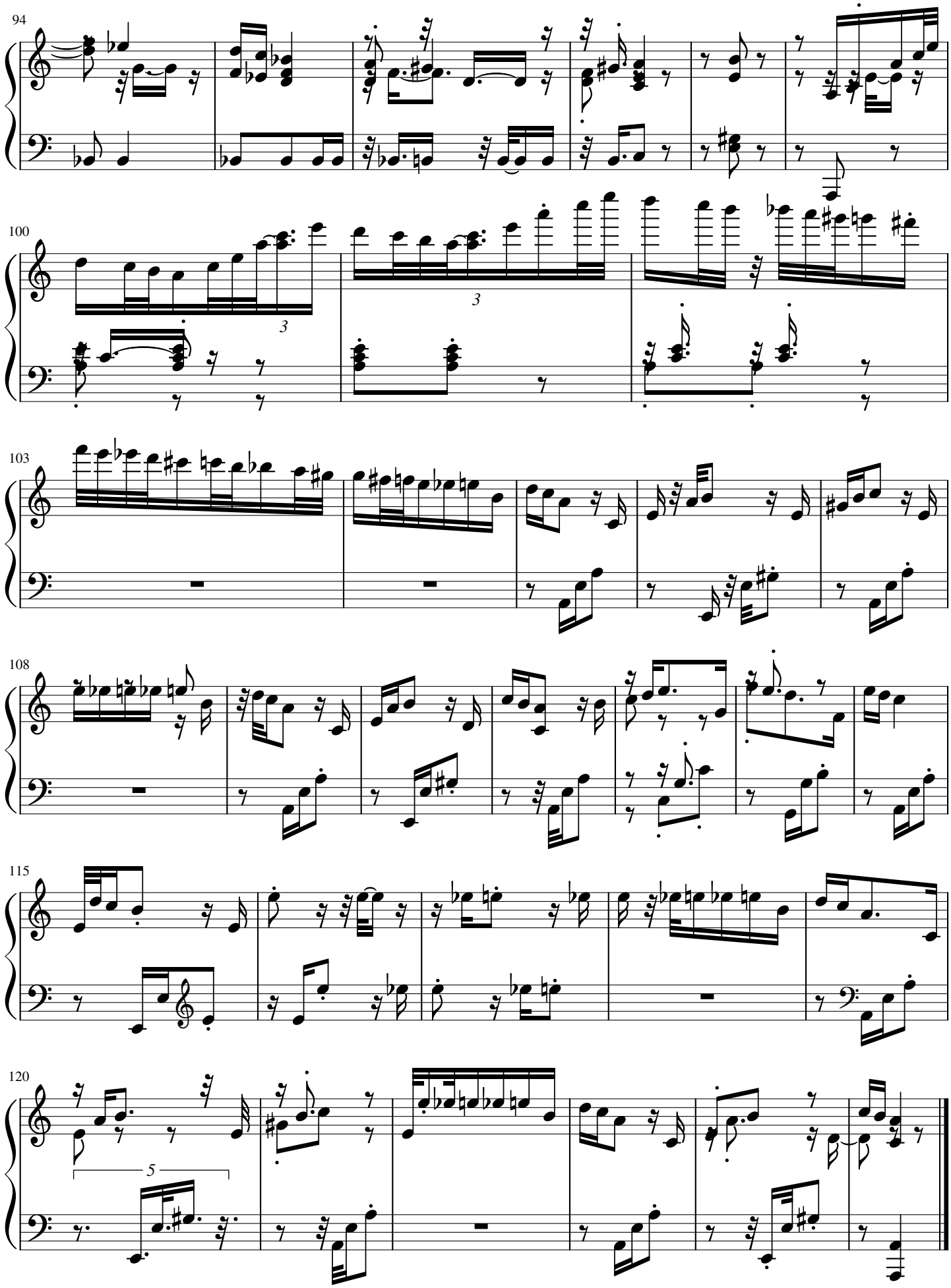
94
100
3
3
103
108
115
120
5